

FRONT ELEVATION

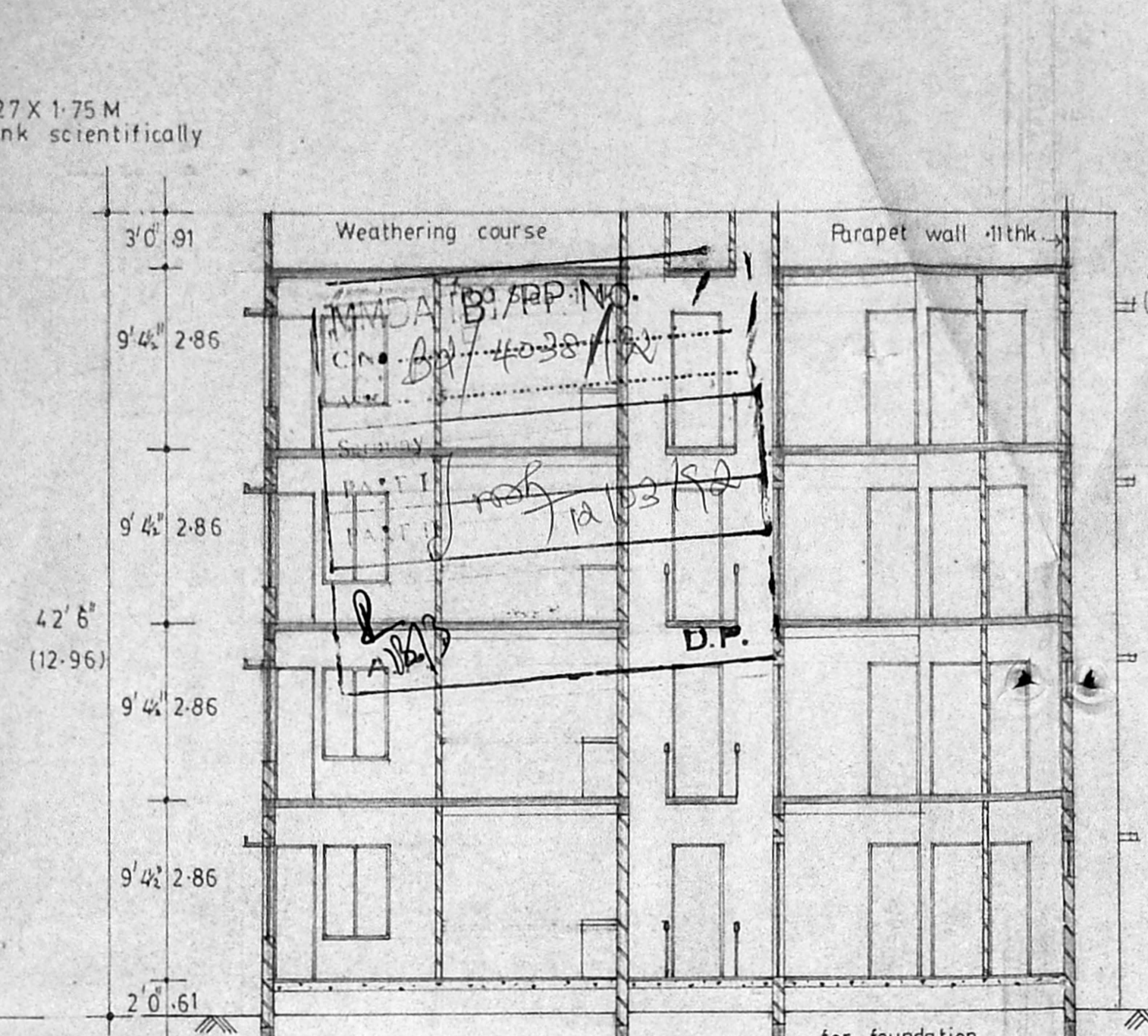

SECTION 'XX'

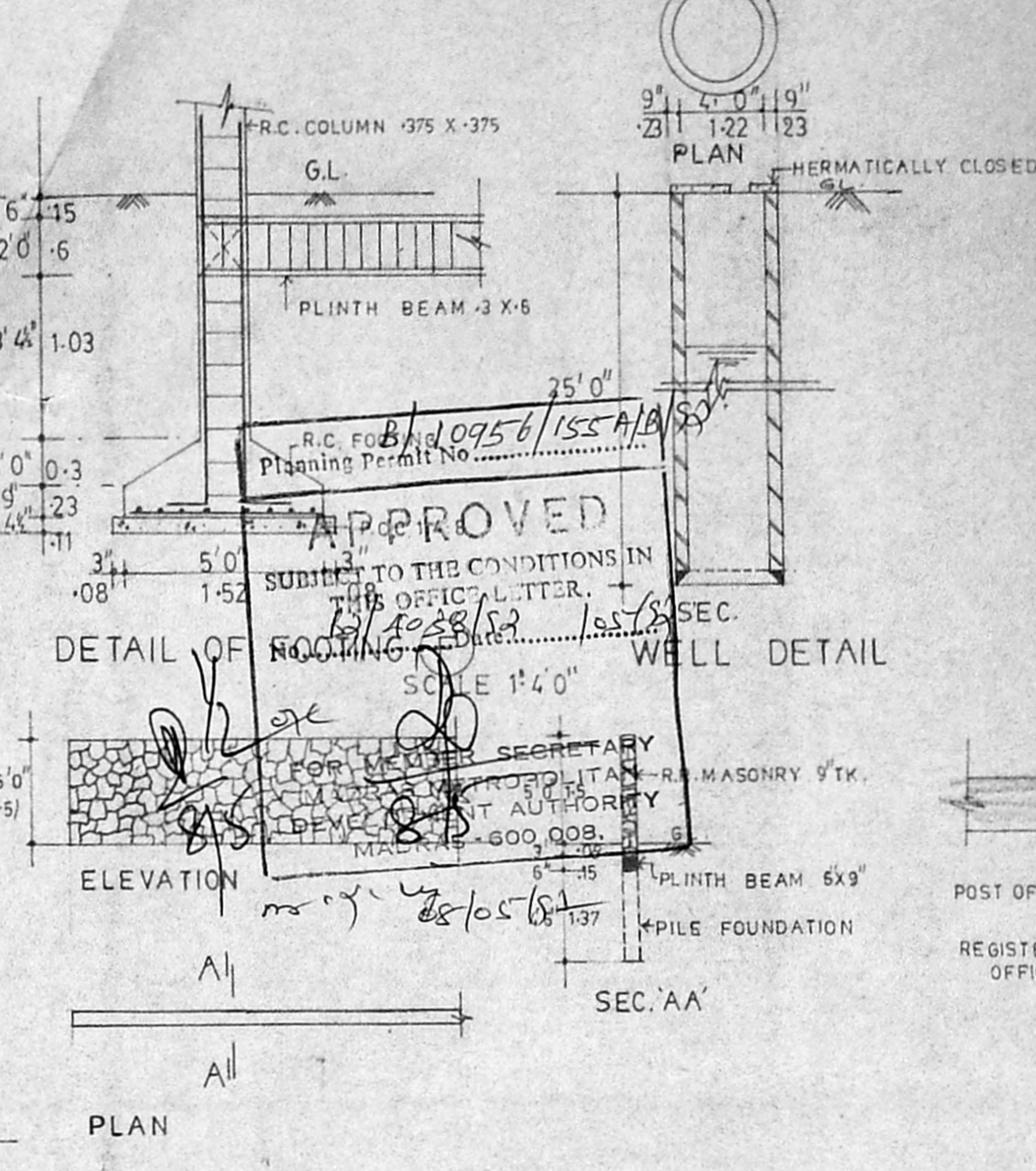

COMPOUND WALL DETAIL

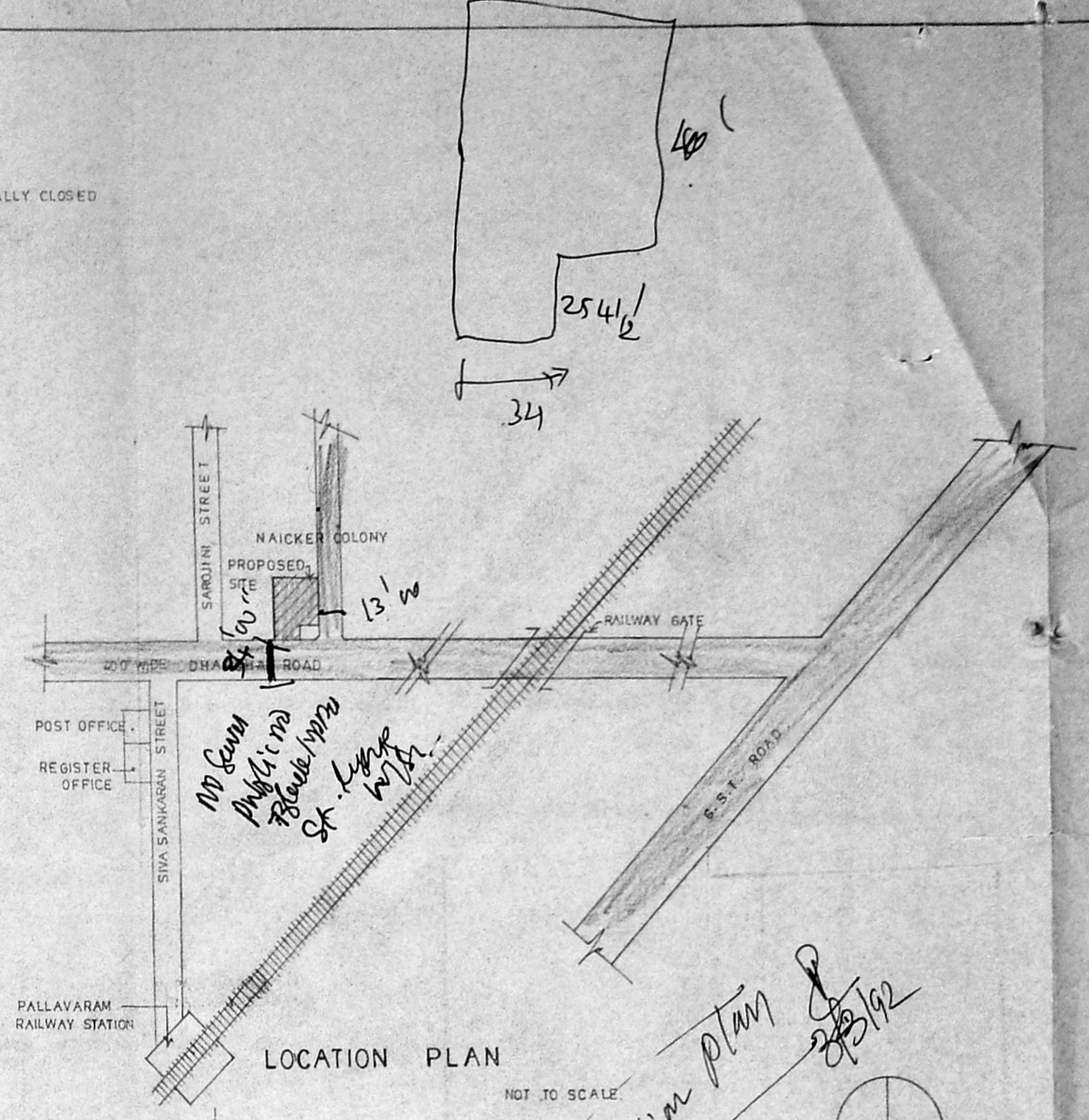

LOCATION PLAN

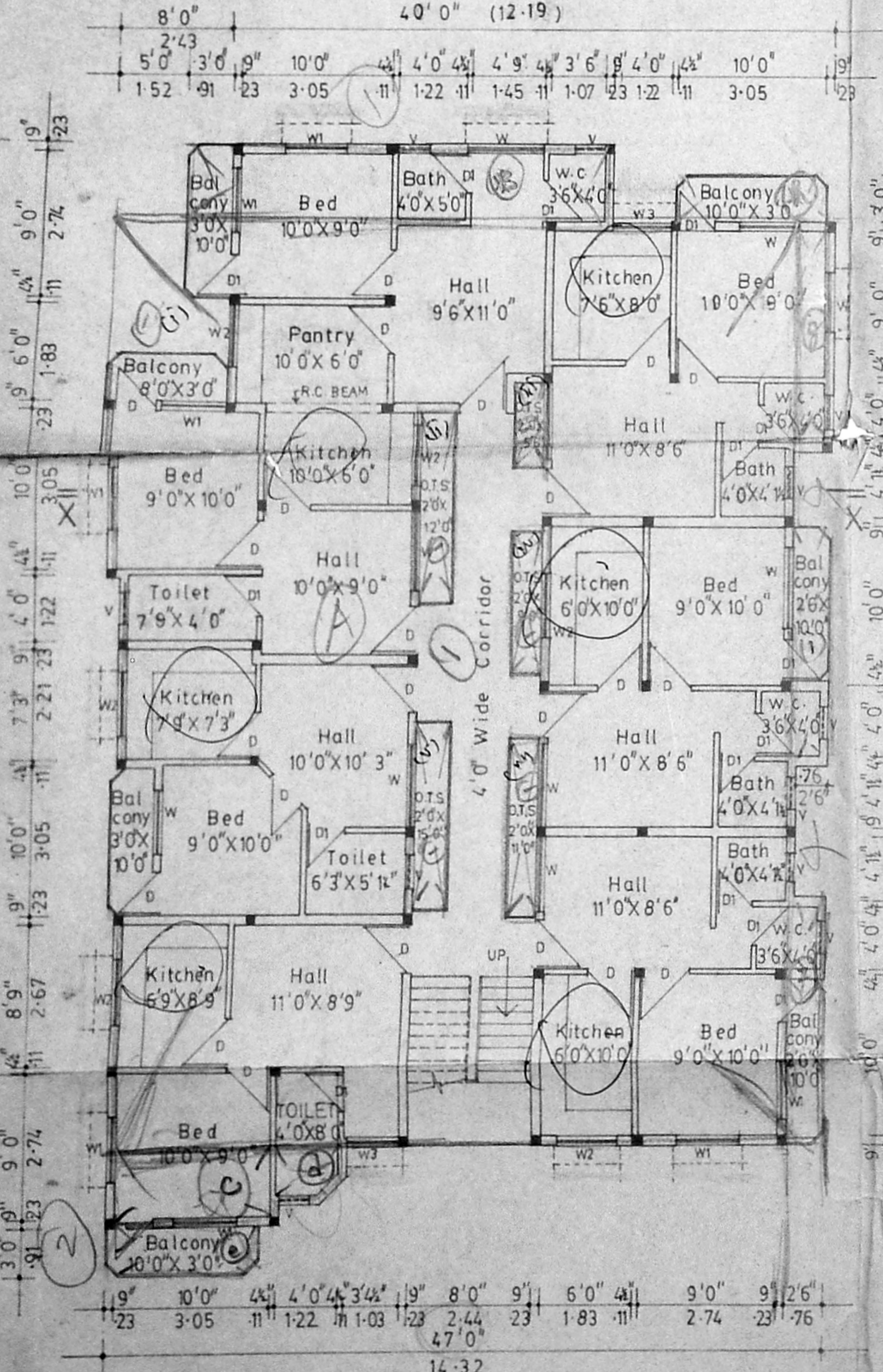

GROUND FLOOR PLAN

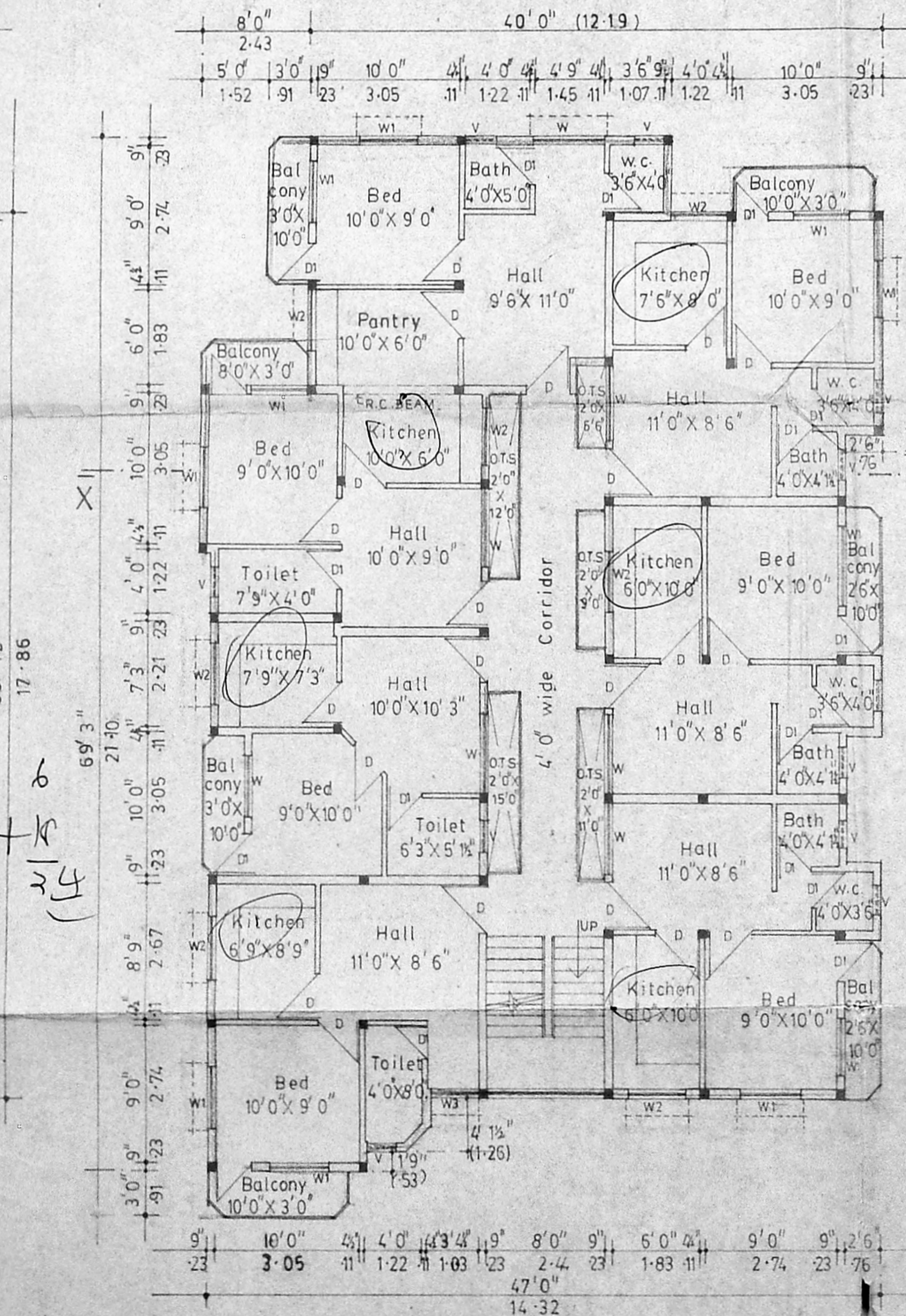

TYPICAL FLOOR PLAN (I, II & III FLOORS)

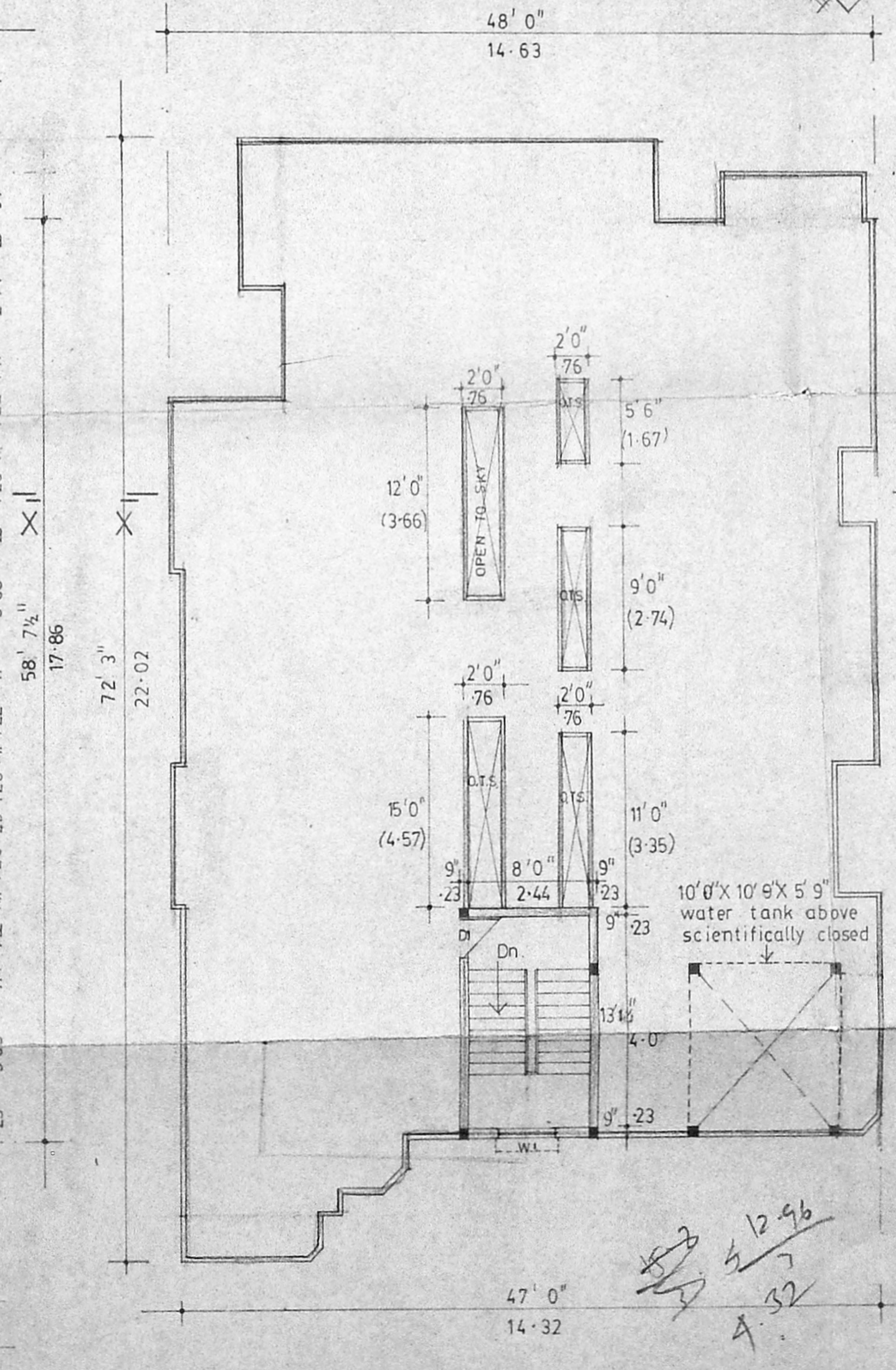

TERRACE PLAN

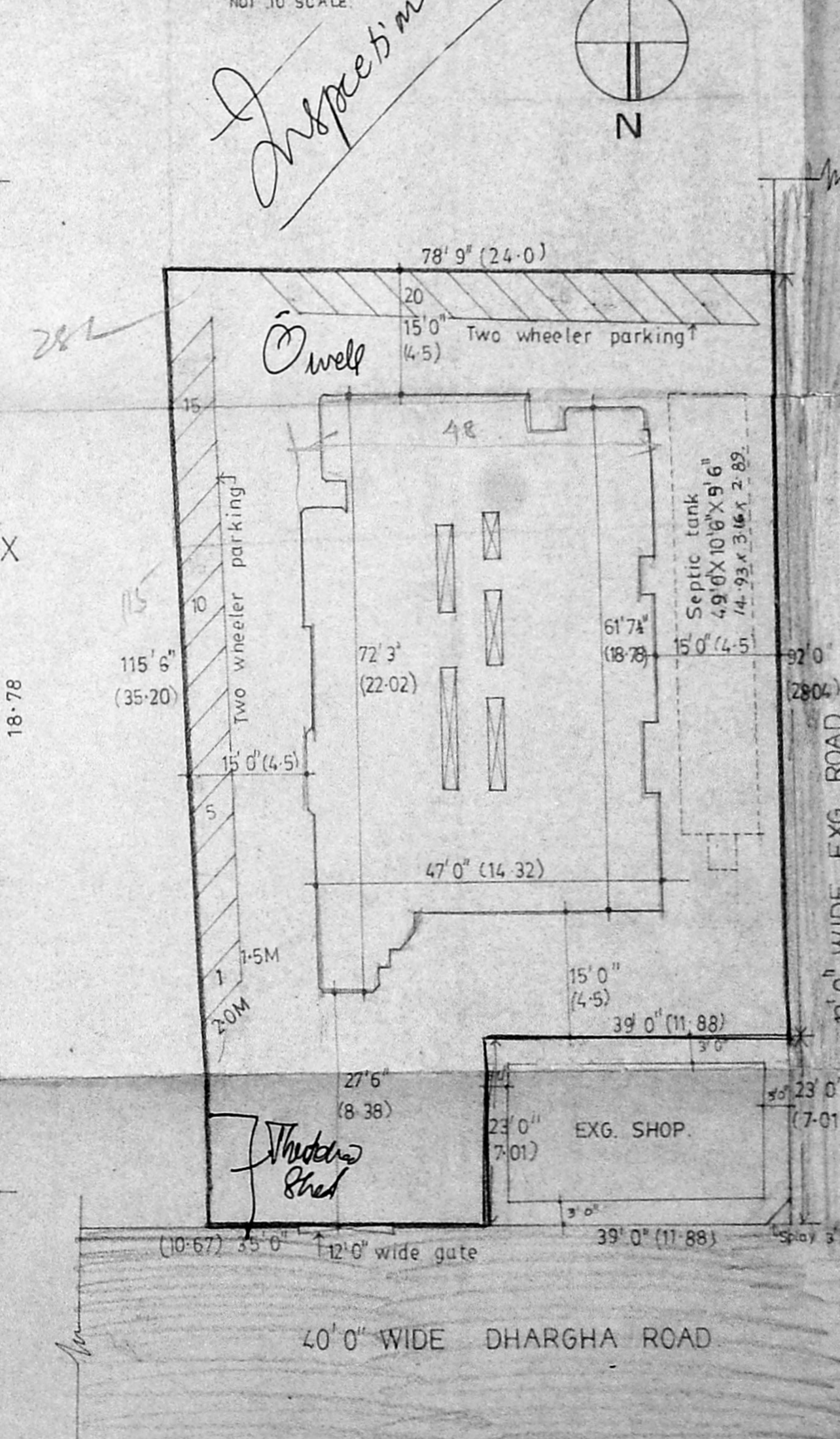

SITE PLAN

**AREA STATEMENT:**

TOTAL PLOT EXTENT  
 AS PER DOCUMENT - 7,900.00 SFT (733.83 SQM)  
 AS PER SITE - 7,868.00 (730.96)  
 AS PER PATTA - 18 Cents

TOTAL PLINTH AREA - 11,504.88 SFT (1,068.83)  
 F.S.I. ALLOWABLE - 1.5  
 F.S.I. PROPOSED - 1.46 (as per site)

PLOT COVERAGE ALLOWABLE - 60%  
 PROPOSED PLOT COVERAGE - 36.55%  
 NO. OF FLATS - 20 single + 4 double. TOTAL - 24 nos.

- SPECIFICATIONS:**
- Roof slab over all floors shall be 4" thk. R.C.C. slab and ceiling plastered in C.M. 1:3
  - All wall surface shall be plastered in C.M. 1:4 and finished in cement paint
  - All RCC works are to be in C.C. 1:2:4
  - All wood works shall have one coat of primer and painting
  - Flooring shall be finished in cement mosaic with chips of approved size and colour.
  - Weathering course shall be laid in brick jelly lime mortar and finished with one course of flat tiles laid to slope.

**COLOUR INDEX:**

PROPOSED BUILDING [Symbol]  
 PLOT BOUNDARY [Symbol]  
 ACCESS ROAD [Symbol]

**SCHEDULE OF JOINERY:**

TYPE	SIZE	DESCRIPTION
D	3'0" X 7'0"	Wood panelled door
D1	2'6" X 7'0"	Do
W	5'0" X 5'0"	Wood framed glazed window
W1	4'0" X 5'0"	Do
W2	4'0" X 3'0"	Do
W3	3'4" X 5'0"	Do
W4	8'0" X 3'0"	Do
V	2'0" X 2'0"	Wood framed glazed ventilator

OWNERS SIGNATURES  
 Mrs. Vijaya Manjunath

**PROPOSED RESIDENTIAL APARTMENTS IN R.S. No. 364/10, DOOR No 7/9, NAICKER COLONY, DARGHA ROAD AT ZAMIN PALLAVARAM SAIDAPET TALUK.**

SCALE: 1" = 4'0" (1:50)	DRAWN: K. MALATHI
1" = 8'0" (1:100)	CHD.
1" = 16'0" (1:200)	DRG NO. - 111

**G. VEERABADRAM**  
 T. G. KRISHNAMURTHY RAO  
 CIVIL ENGINEER  
 CLASS I LICENSED SURVEYOR NO. 370  
 CORPORATION OF MALRAS  
 CHIO, SOUTH AVENUE  
 14/2, LAKE VIEW ROAD, MADRAS-600033  
 LICENSED SURVEYOR

Planning Permit No. B/10956/165R/B/92

**APPROVED**  
 SUBJECT TO THE CONDITIONS IN  
 THE PERMIT  
 No. B3/4038/92 105/S  
 FOR MEMBER SECRETARY  
 MADRAS METROPOLITAN  
 DEVELOPMENT AUTHORITY  
 MADRAS - 600 008.

11-00434.0

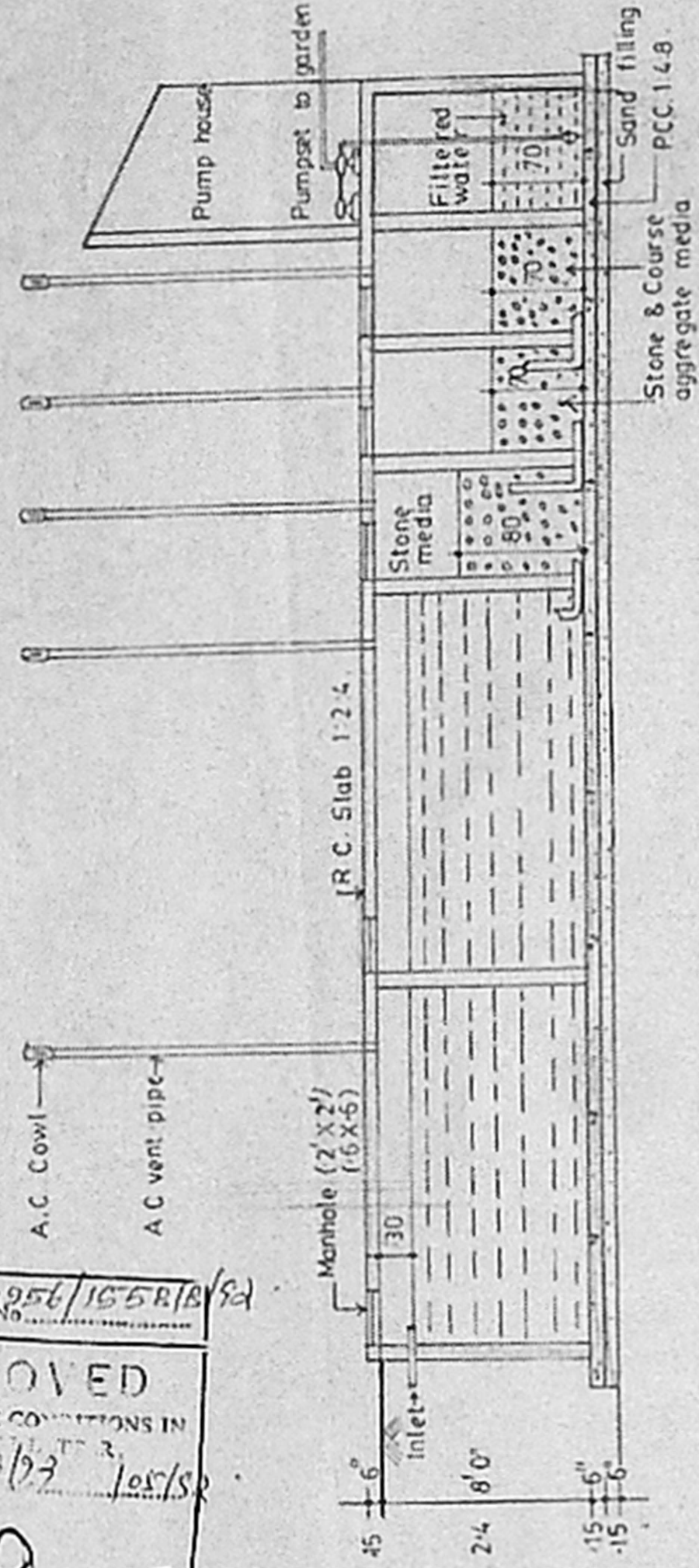

SECTION 'AA'

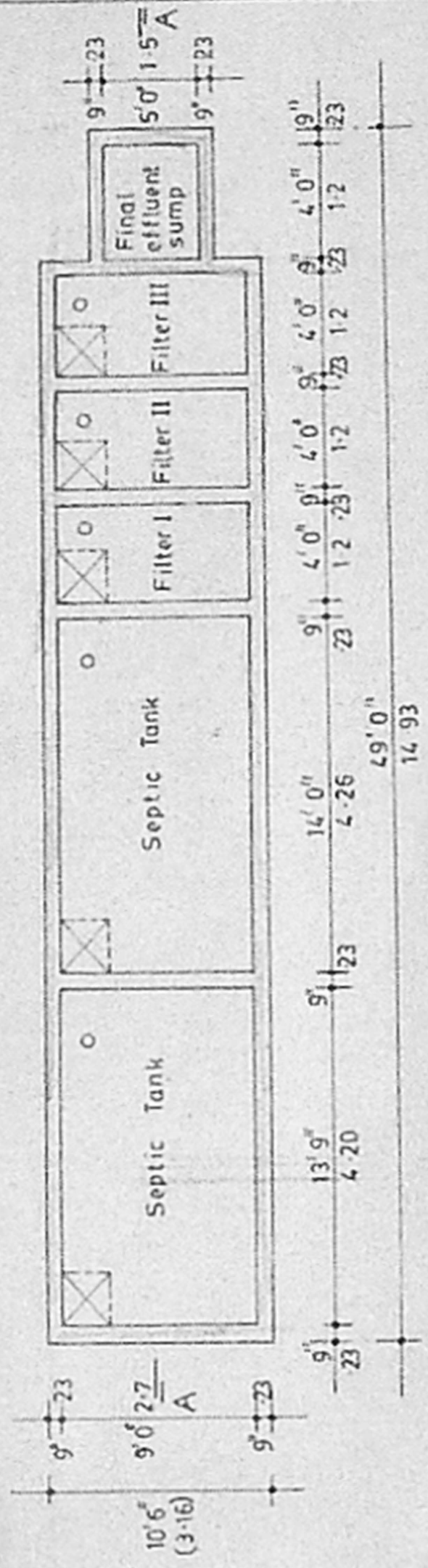

PLAN

SEPTIC TANK DETAIL

PROPOSED RESIDENTIAL  
 APARTMENTS IN RS No. 364/10,  
 DOOR NO 7/9 NAICKER COLONY,  
 DARGHA ROAD AT  
 ZAMIN PALLAVARAM,  
 SAIDAPET TALUK.

SCALE : 1" = 6'0" (1:75)

DATE : 13-02-92

DRAWN : K. M.

NO. 112

OWNERS SIGNS :

*T. G. Krishnamurthy Rao*  
*Mrs. V. G. Krishnamurthy Rao*  
**T. G. KRISHNAMURTHY RAO**  
 CIVIL ENGINEER  
 CLASS I LICENSED SURVEYOR NO. 370  
 CORPORATION OF MADRAS  
 C-10, SAKTHI AVENUE  
 11/12, LAKE VIEW ROAD, MADRAS-600033

LICENSED SURVEYOR

**G. VEERABHADRAI**

Inspector of Works (P. & S) C.R. Co.  
 Consulting CIVIL ENGINEER & Central  
 Class II Licensed Surveyor No. 120 Corp. of Madras  
 No. 5, 4th Street, Jothi Nagar,  
 THIRUVOTTIYUR,  
 MADRAS - 600 018.